Glen Memoir

1948

GEN

ALLEN COUNTY PUBLIC LIBRARY
3 1833 01758 5560

GC
976.102
G48GM,
1948

Ex Libris

A Paragon
Production
by
The
Paragon Press
Montgomery, Ala.

Digitized by the Internet Archive
in 2011 with funding from
E-Yearbook.com

http://www.archive.org/details/glenmemoir1948glen

Our Alma Mater

On our county's eastern border
  Reared against the sky
Proudly stands our Alma Mater
  As the years go by.

Ever loyal, firm and true
  Ever on we'll go,
Year by year the ages through
  Because we love you so.

Gold and black, our dear old colors
  Faithful we will be,
Living to our motto ever
  Do our part for thee.

Foreword

The members of the class of forty-eight will leave this school and be scattered all over the earth. Some will go to college and many will remain here to carry on the work of town and county. All of the class have fond memories of this school and if, in later years, a glance through this book will bring back these memories, our aim will have been accomplished.

Dedication

For her tolerant wisdom, her unselfish labors, and her broad understanding.

We, the Senior Class of 1948, affectionately dedicate this volume of the Glen Memoir to Mrs. Cranston Hicks, as an expression of the high esteem in which she is held by us.

Sponsor

WE OWE TO MRS. R. L. SUMMERS A VOTE OF THANKS IN THAT SHE HAS BEEN OUR FAITHFUL AND EFFICIENT SPONSOR, TEACHER, AND FRIEND

FACULTY

Principal

S. B. NELSON

MRS. CECIL EDGAR
B.S., Jacksonville

MRS. SARA CHAPMAN GUILFORD
Longmire School of Commerce

MRS. AZALLE HICKS
B.S., Jacksonville

MISS CAROLYN PENNY
A.B., Athens
M.A., Peabody

MR. E. S. PLUNKETT
B.S., Jacksonville

MRS. L. S. POWELL
A.B., Howard

MRS. S. B. NELSON
B.S., Jacksonville

MISS MARY C. REED
B.S., Bob Jones

MRS. R. L. SUMMERS
B.S., Peabody

MR. G. W. WARD
B.S., M.S., Auburn

MISS JOSEPHINE BOOKER
A.B., Alabama College

MRS. HARRY B. CAMPBELL
A.B., Howard

MRS. DOROTHY CHILDERS
B.S., Jacksonville

MRS. J. W. FLOYD
Jacksonville

MISS BERTHA JOHNSON
B.S., Auburn

MISS CARRIE JOHNSON
B.S., Auburn

MRS. NELL PRICE
Jacksonville

MRS. DESSER ROBERTS
B.S., Jacksonville

MRS. TENNIE STEPHENS
Snead

MISS ELLA STREET
B.S., Jacksonville

MISS LONA STREET
B.S., Jacksonville

MISS LORAINE WHORTON
Jacksonville

Staff

Editor ..... Marjorie Smith
Assistant Editor ..... Joe Atkins
Business Manager ..... Lurlene Brown
Assistant Business Manager ..... Donald Parker
Sports Editor ..... Bo Campbell
Art Editor ..... Elwynn Beck
Photographer ..... Dorothy Culberson
Head Typist ..... Erma Glass
Typist ..... Lois Anderson
Typist ..... Doris Coley

SENIORS

Senior Class Officers

Joe Atkins ..... President
Marjorie Smith ..... Secretary
Billy J. Johnston..... Treasurer
Erma Glass ..... Reporter

CLASS POEM

Every year, as is the rule,
Another group must leave this school.
With fond memories of the past,
We have reached our goal at last.

All the teachers who paved the way,
And gave our lessons day by day,
Taught us that he who does his best,
When on his own, will stand the test.

We think of each person as a friend
And as our school year comes to an end,
We leave with pride to answer our call,
Holding fast the hand that is stronger than all.
—Wendell Traylor.

History

Now the curtain is slowly drifting to a close over our High School career. At first, the curtain seemed to move very slowly, but we, the class of '48 realize that it is gradually gaining speed every day. As my mind drifts back to the past, it is with great pleasure I remember the happy years we have spent together.

Our journey first began in the year 1942, when a broadminded group first entered Jr. High School, under the leadership of Albert Hollingsworth, who always taught us to be careful in Science, and working in his laboratory.

The first year was hard (we never studied) but we finally made it to Gertrude Parker, who always was very kind to us, (at times). She was the first to teach us grammar, and was it easy.

In the year 1944, on a very hot September day, the same group came and met together to began another school year. This year it was Dorothy Ellis, who was very intelligent, and knew her history books from cover to cover. She sometimes grew very angry with us, but we loved her for that.

One day we decided to stroll again, but had not gone far, when we stopped at Violet ("try and error") Summers, who always had to have silence in checking her roll every day. "I can't blame her for that," because, after all, she did teach us to have strong minds, and work math.

In the year 1946, we came together again, and had as our director, Carolyn Penny, who had as her theme words, "Go Stand Out In The Hall." We were all grown-ups now, and this was the year we had to sponsor the Junior-Senior Party, where every one had a good time. But something we hated to see was the last day of school because Carolyn could not journey further with our quite (sometimes) noisy group.

The year '47-'48 came at last. Our class had trimmed down a little, but we still had 33 broadminded students to receive their award for stepping through the years of hard slavery. It is our pleasure to have again Violet Summers for our leader, as we all know, we must have "Parliamentary Law," and we can always work together.

As our Annual goes to press, we are still making history. But now we must part, and go forth to teach others as others have prepared us for our duties.

ERMA GLASS
DONALD PARKER
Class Historians

J. D. ALEXANDER
"I came, I saw, I whistled."

LOIS ANDERSON
"Plain dealing is the best when all is done."

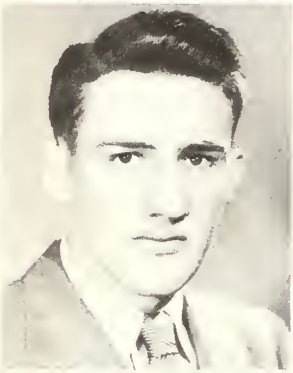

JOE ATKINS
"He is the kind of a guy who would marry Hedy Lamar for her money."

ELLYWNN BECK
"The world's no better if we worry, life's no better if we hurry."

JACK BROWN
"The best way to hold a girl is in your arms."

LURLENE BROWN
"Always laughing, never sad; sometimes naughty, but never bad."

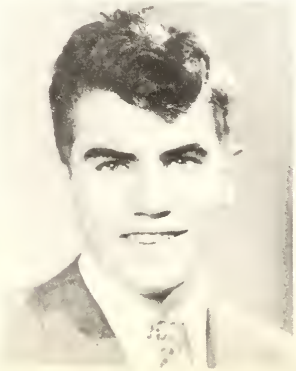

MARTIN BROWNING
"You can't always tell what a man is thinking by the way he acts."

BO CAMPBELL
"I don't care what happens next, but I'll get by somehow."

MAXINE CHERRY
"Dynamite comes in small packages."

LURLENE CLARK
"School is all right when there isn't anything else to do."

DORIS COLEY
"So quiet she seems, so still and wise, till we see the twinkle in her eye."

JEAN COPELAND
"A girl there was of quiet ways."

DOROTHY CULBERSON
"What would she do without boys?"

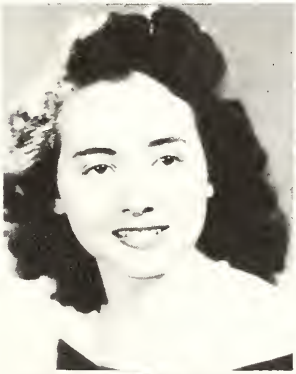

CHARLOTTE EASTERWOOD
"Her smiles are few and far between, but when she smiles, look what they bring."

BOBBY EUBANKS
"He's sudden if a thing comes in his head."

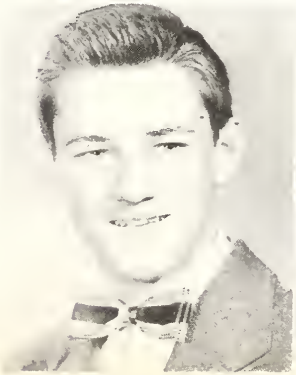

ERMA GLASS
"To the last gasp with truth and loyalty."

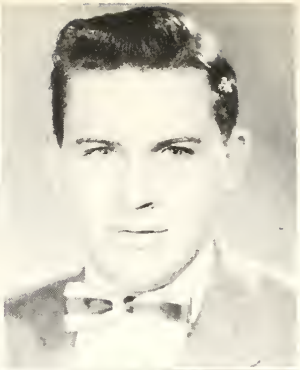

MARY GREEN
"It's nice to be natural, if you're naturally nice."

LOYD HENSON
"Wise is the man when having nothing to say keeps still."

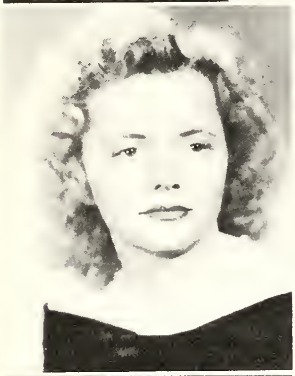

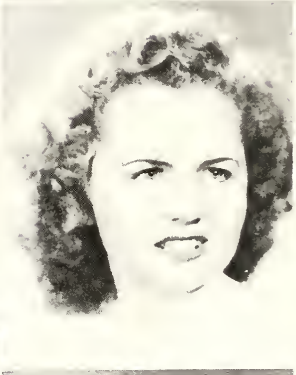

FRANCES HOWARD
"Modest and fair is she, a charming maid we all agree."

IMOGENE HOWARD
"In gentle looks and talents rare, none can surpass and few compare."

BILLY JOE JOHNSTON
"God made him so therefore let him pass as a man."

BILLY LOWE
"I'll live and die a bachelor."

VERNON LUHRS
"By the work, one knows the worker."

OSCAR MADDOX
"He is well paid, who is well satisfied."

RAY NOAH
"I can love no more, my heart is full."

DONALD PARKER
"The remedy of wrong is to forget them."

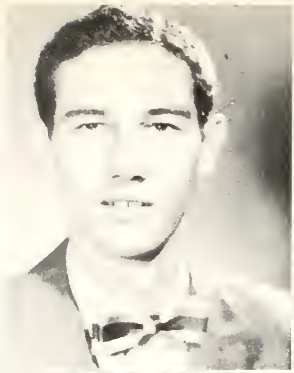

GOLDIE PIKE
"If men interfere with work—quit work."

ANN QUINN
"So gentle, so sweet, so fully complete."

MARJORIE SMITH
"A daughter of the devil, divinely tall, and most divinely fair."

JAMES THORNTON
"His studies are pursued, but never overtaken."

WENDELL TRAYLOR
"A mind like a flash of lightning, quick but crooked."

BERTIE LOU WILLIAMS
"I saw, loved, and married."

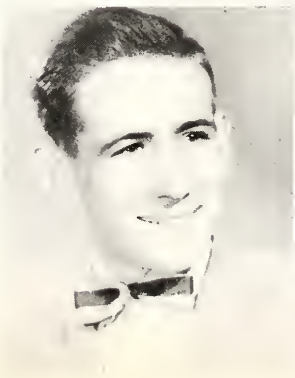

Last Will and Testament

THE STATE OF ALABAMA, COUNTY OF ETOWAH, CITY OF GLENCOE, WE THE SENIOR CLASS OF GLENCOE HIGH SCHOOL MAKE THIS LAST WILL AND TESTAMENT TO THE INCOMING CLASS OF SENIORS.

To begin with, Wendell Zeke Traylor wants to leave his hen pecked way with women to J. W. Griffith, Hermon Wells, and Billy Woodward, who hasn't pecked all year.

I, Dorothy Culberson, leave my flair for Shakespeare to Margaret Alford, Oscar Breeden, and Bobby Jones.

I, Ann Quinn, will my privilege to flirt with boys in school to Helen Casey. Also my pierced ears.

I, Lois Anderson, leave all my office duties, mainly making the absentee list to Gloria Ann Crowe. Here's hoping you enjoy it.

I, Jean Copeland, leave my ability to win a certain heart and ring to Dorothy Rose Raley. I hope you do as well as I did.

I, Bo Campbell, leave my Paden Farm girls to S. J. Noah. Now things shouldn't be as complicated between Maxine and me.

I, Loyde Henson, leave an oil painting of myself to be placed in the typing room in front of Joe Phillips, David Jackson, and Betty Lou Dunn. This should encourage them to sixty words a minute.

I, Billy Joe Johnston, will my heart to Iva Glass. Two beats are always better than one, Iva.

I, Jimmy Thornton, will Raymond Holloway, Leonard Dunston, and Bobby Daves my ways to woo the women.

I, Oscar Maddox, will Marie Cooper my dancing technique.

I, Frances Howard, will my blond hair to Mary Frances Prater. Here's hoping you'll be able to catch and hold more boy friends than you have with your "glamorous" brown hair.

I, Doris Coley, leave half of my credits to Ann Ella Johnston. Now, Ann Ella, maybe you will graduate before you are 25.

I, Lurlene Brown, bequeath my typing ability of at least seven words a minute to Edith Harper.

I, Bertie Lou Williams (McBrayer) will my ways to catch a husband to Jeannee East. Don't overdo it too much because some might catch on.

I, Imogene Howard, will my genial smile and rosy cheeks to Ila Glass. "An apple a day keeps the cheeks that way."

I, Charlotte Easterwood, will my blushing ways to Jo Moore, and you, Jo, should take this to heart.

I, Lurlene Clark, leave my ability to restrike old glowing matches to Betty Lawson. Come, Betty, you did fairly well with my old Flame.

I, Goldie Pike, will my long walks to Betty Jo Jones. Here's for a 48-shape like mine.

I, Martin Browning, will my neat, dark brown, wavy hair to Junior Lankford. Is it lack of elbow grease, Jr., or what?

I, Erma Glass, will my ability to mock my teachers to Sybil Lawson, especially my English teacher.

I, Ray Noah, will to the Junior girls all the diamond rings that I didn't give to the Senior girls.

I, Maxine Cherry, will all my old boy friends to Doris Robertson. I like my new ones better.

I, Bobby Eubanks, will my ability to love all the women to Jerry Smith.

I, Vernon Lures, will my ability to remember history to Amon Emerson.

I, Joe Atkins, will to the next president of the Senior Class my ability to rule as only I ruled.

I, Marjorie Smith, leave what I call my school girl figure to Betty Scott. This will be quite a loss to me, but I'm sure it will be a great help to Betty.

I, Bill Lowe, leave my rare stories to Oscar Lowe. Now, Oscar, you must bear in mind that you will be the school gossiper.

I, Ellwynn Beck, will my irresistible handsomeness to Louie Joe Turner and L. M. Hilley. I hope the girls will appreciate this for it is an unusual gift.

I, Donald Parker, will my ability to sleep in classrooms to Floyd Dean and Roy McGraw.

I, Mary Green, leave my technique to hold a man to Katherine Richardson. This doesn't mean a knockdown, dragout either.

I, J. D. Alexander, leave all my little women who aren't there to Kenneth Huff, Billy McCellan and Tommy Pruitt. You'll have to learn to dream, boys.

I, Jack Brown, will my power for attracting girls to Jimmy Weems, Maurice Hill and Buddy Erwin. If you take heed now you'll be Romeo within a very short time.

TO THE JUNIORS IN GENERAL, WE LEAVE ALL OUR TRIALS AND TRIBULATIONS, AND A BOTTLE OF ASPIRIN. MAY YOU BENEFIT BY THESE REMARKS AND ACCEPT THEM AS FUN ONLY, BECAUSE WE REALLY MEANT NO HARM.

MARY GREEN
BOBBY EUBANKS

JUNIORS

Junior Class

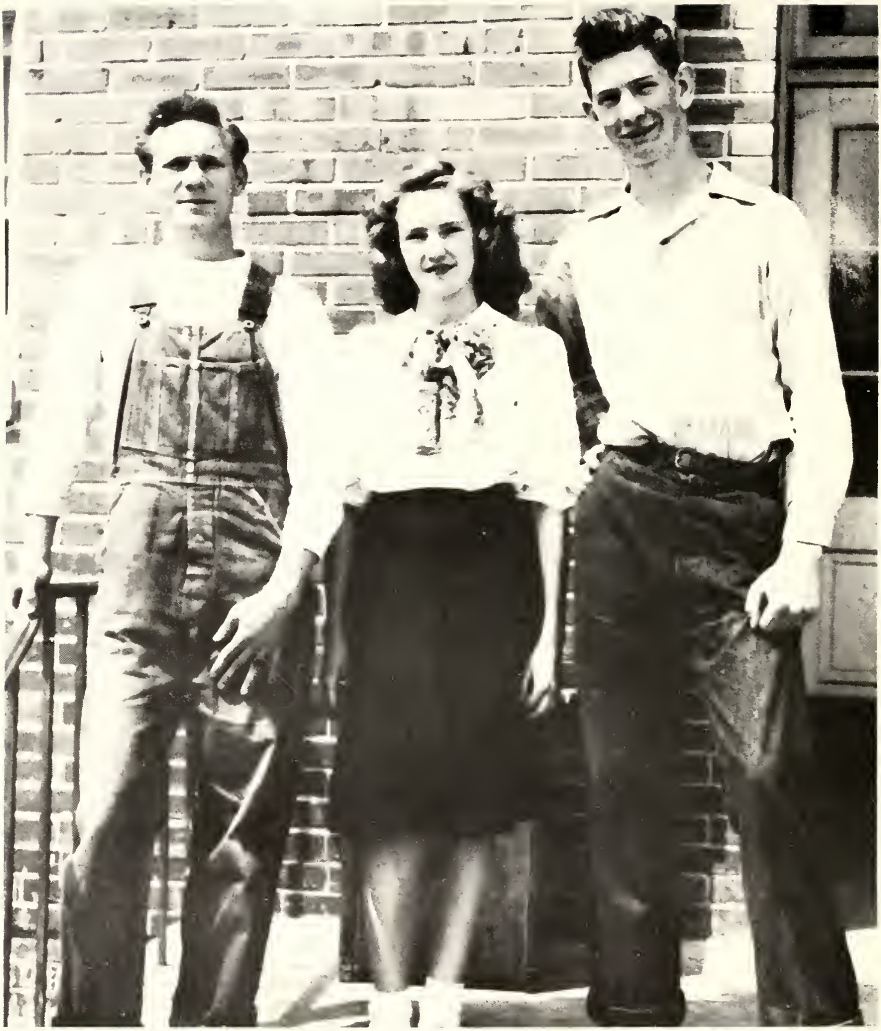

OFFICERS

BILLY WOODARD ..... President
BOBBY DAVES ..... Vice President
ANN ELLA JOHNSTON ..... Secretary and Treasurer

Margaret Alford

Oscar Breeden

Helen Casey

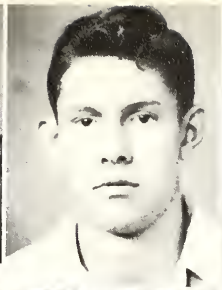
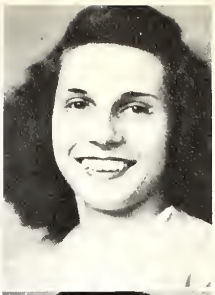

Marie Cooper

Gloria A. Crowe

Bobby Daves

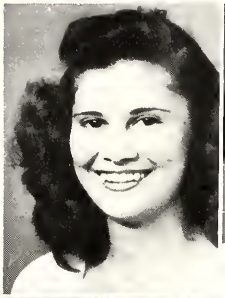
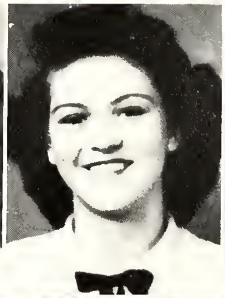
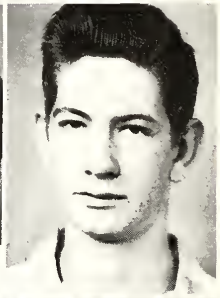

Betty Lou Dunn

Janene East

Amon Emerson

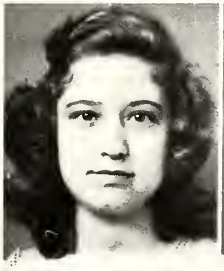

Buddy Erwin

Ila Glass

Lawayne Green

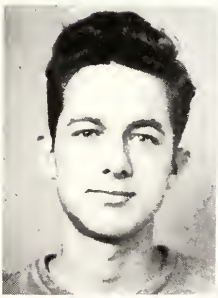
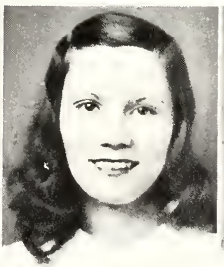
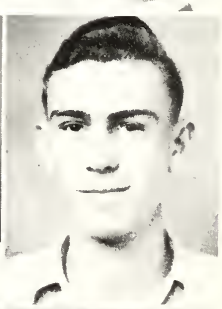

J. W. Griffith

Edith Harper

Maurice Hill

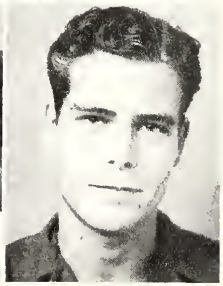

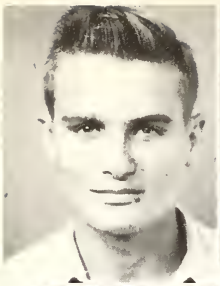
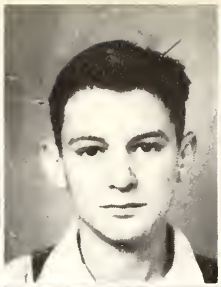
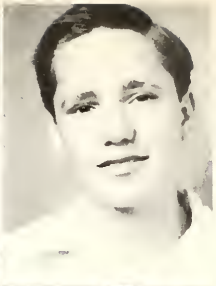

Raymond Holloway

Kenneth Huff

David Jackson

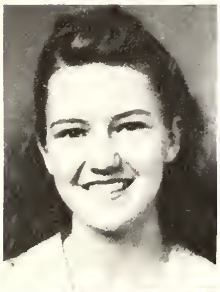

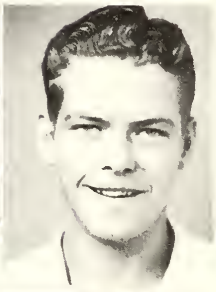

Ann Ella Johnson

Betty Jo Jones

Bobby Jones

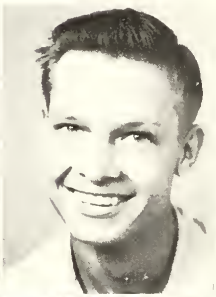

Betty Jean Lawson

Cecil Lett

Oscar Lowe

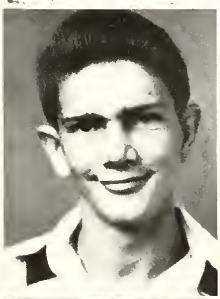

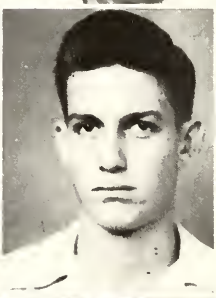

Roy McGraw

Jo Moore

Joe Phillips

Mary F. Prater

Dorothy R. Raley

Katherine Richardson

Doris Robertson

Betty Scott

Herman Wells

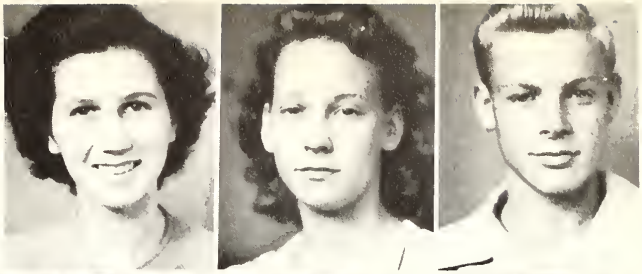

Junior Lankford

Bill McCellean

Jimmy Weems

Billy Woodard

S. J. Noah

Jerry Smith

Louie Joe Turner

Sybil Lawson

Buster Gregorn

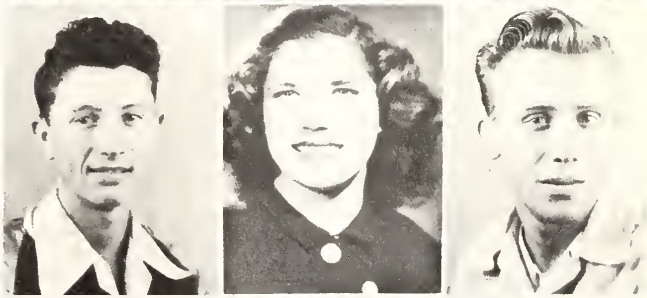

Iva Glass

L. M. Hilley

Leonard Dunston

Camera Club

First Row: Sara Pruitt, Mrs. Edgar, Bill Moon.

Second Row: Sarah Rogers, Iwean Slaten, Peggy Breeden, Florence Huff, Martha St. John.

Third Row: Lorreta Brown, Ernestine Saxon, Jean McCellean, Betty Bishop, Winifred Keeling, Randolph Brown, James Bishop, Wesley Brown, Thomas Miller.

SOPHOMORES

Sophomores

OFFICERS

BILL MOON ..... President
WESLEY BROWN ..... Vice President
EVELYN SATTERFIELD ..... Secretary
BETTY GRANT ..... Treasurer

Betty Sue Allen

Mary Lou Allen

James Bishop

Randolph Brown

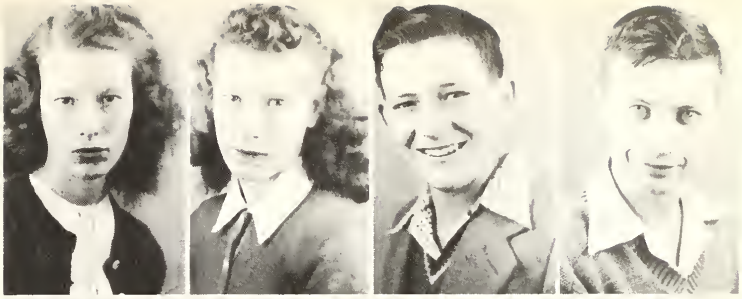

Wesley Brown

Emma Lee Clark

Billy Joe Cleveland

Charles Cooper

Peggy A. Dunston

Charles Eubanks

Betty Foreman

Kenneth Hilton

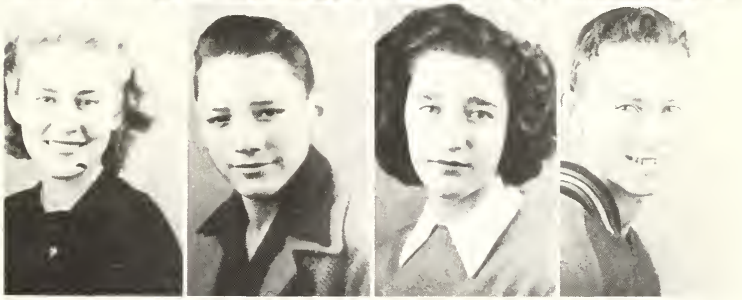

Mary Jo Horton

Roy Humphries

Winford Keeling

Bill Moon

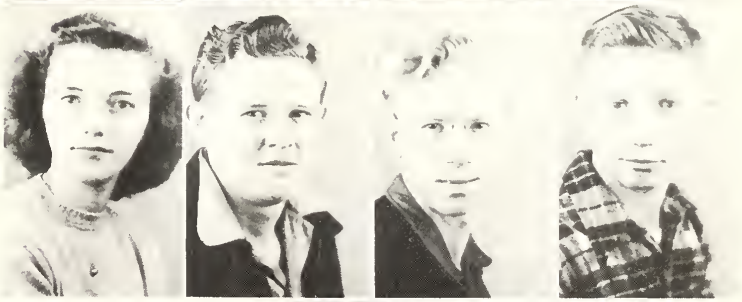

Jennie Lou O'Keefe

Betty Jean Phillips

Ray Pike

Betty J. Pope

Evelyn Satterfield

Dorothy Spann

Betty Mooney

Bonnie Walker

Frances Walker

J. L. Walker

Buddy Noah

Joe C. Lee

Billy Kelly

Bobby Little

Nacy St. John

Betty Grant

Ann Roberts

UNDERCLASSMEN

Ninth Grade

OFFICERS

SARAH PRUITT ..... President
JAMES WELLS ..... Vice President
LORETTA BROWN ..... Secretary and Treasurer

Virginia Baker
Billy R. Battles
Mary L. Woodard
Betty Bishop
Peggy Breeden

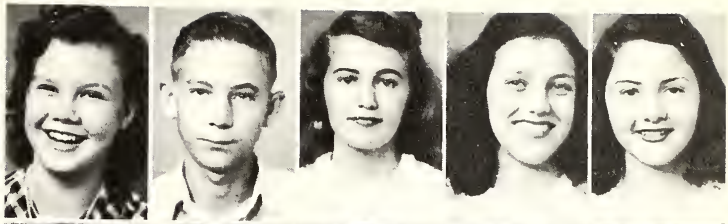

Elizabeth Brogdon
Loretta Brown
Nellie Bruce
Don Cassidy
Carolyn Clark

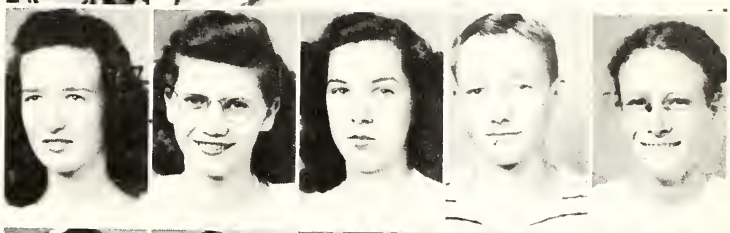

Catherine Cooper
Sue Denny
Charlotte Emerson
Dwight Foster
Johnny Ford

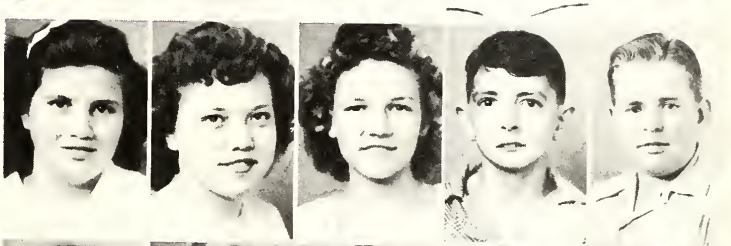

Louise Fry
Betty J. Gregorn
Wayne Gulledge
Donald Gurley
Betty Sue Hanson

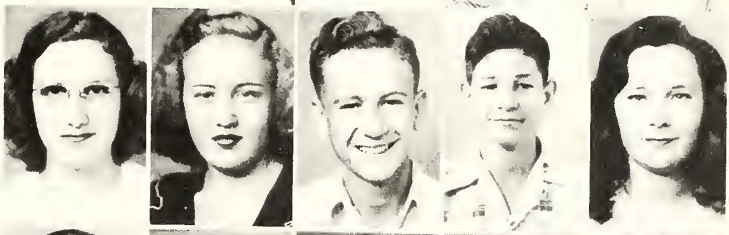

Joe Harper
Florence Huff
Nancy Jeffers
Kenneth Jones
Maurice Jones

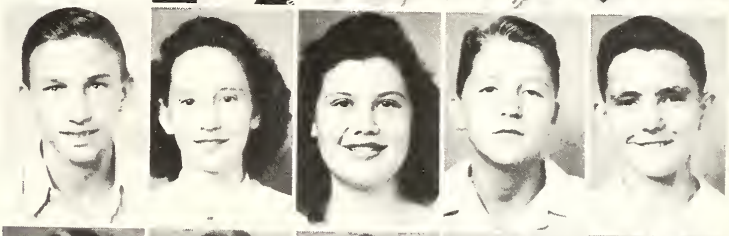

Mary Eva Lee
Madolyn Lewis
Carolyn Marker
Jerry Marker
Jean McClellan

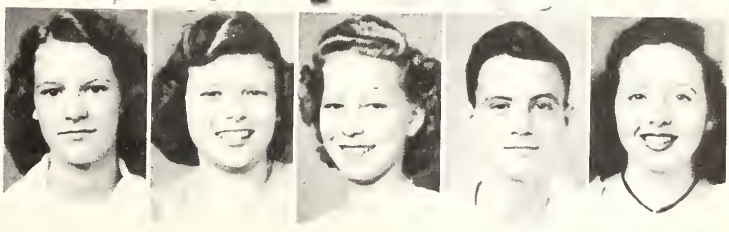

Betty McClendon
Billy R. Minton
Burma Norwood
Edward Payne
Marshall Phillips

Sarah Pruitt
Charles Roberts
Sarah Lou Rodgers
Catherine Ross
Ernestine Saxon

Hoyt Self
Violet Simmons
Iwean Slater
Johnny Stephens
Martha St. John

Martha Stiwell
Polly Thomas
Jerry Wagnon
Roy Wagnon
James Wells

Arland Beck
Richard Goode
Edgar Guest
Lillian Higdon
Frank Miller

Ray McGraw
Benny Roper
O. K. Norton
G. W. Edge

Eighth Grade

Mary Lynn Anderson
Edith Bailey
Bonnie Bean
Doris Bishop
Rheta Blevins
Mary Edith Bruce
Betty Burgess
Jerry Cobb
Buddy Copeland
Sue Darris
Hugh Allen Daves
Wallace Brown
Jack Day
Jimmy Dennis
Charles East
Christy Elrod
Louise Fowler
James Garrett
Betty Ann Garner
Richie Glass
Dorothy Glosson
Jimmy Gray
Walter Green
Aloise Gulledge
Milton Henson
Tommy Hall
Norman Hindman
George Hudson
Curtis Jackson
Lamar Keeling
Syble Lankford
W. G. Lawson
John Lay
Helene L. Love
Beatrice Lowe
Leon McDowell
Franklin Miles
Ann Minton
Willo Dean Morris
Billy Spann Noah
Shirley Noah
Jerry Phillips
Joe Scott
John F. Siedor
James Pruitt
Talcott Stith
Ray Swindall
Peggy Truitt
Delma J. Vice
Cynthia Welch
Joe Williams
Hattie Wilburn
Una Ree Lawson
Frank Smith

Billy Bowen
Amanda Brown
Pat Burger
Jerry Chapman
Gwendolyn Cochran
Orin Cochran
Bobby Cooper
George Cooper
Sue Crowe
Carl Dean
Leonora Findley
Jimmy Ford
James Fry
Shirley Grant
Donald Gregorn
Judy Gulledge
Clyde Hanson
Elmer Higdon
Margie Holbrook
Alfred Holloway
Daphine Howard
Roy Howard
Thomas Howard
Judy Jeffers
Joyce Jennings
Jimmy Jones
Julia Jones
Imogene Jones
Bessie Keeling
La Rue Knight
Larry Lee
J. H. Little
Charles Lowe
Martha Lowe
Shirley Marker
Nancy McBrayer
Harriet McClendon
Billy Miller
James Payne
Nyna Pruitt
Jimmy Roberts
Valeria Smith
Billy St. John
Sherill Tolleson
Mary Thomas
Gwendolyn Walker
Billy Walters
Sadie Wagnon
Barbara Nicholson

Seventh Grade

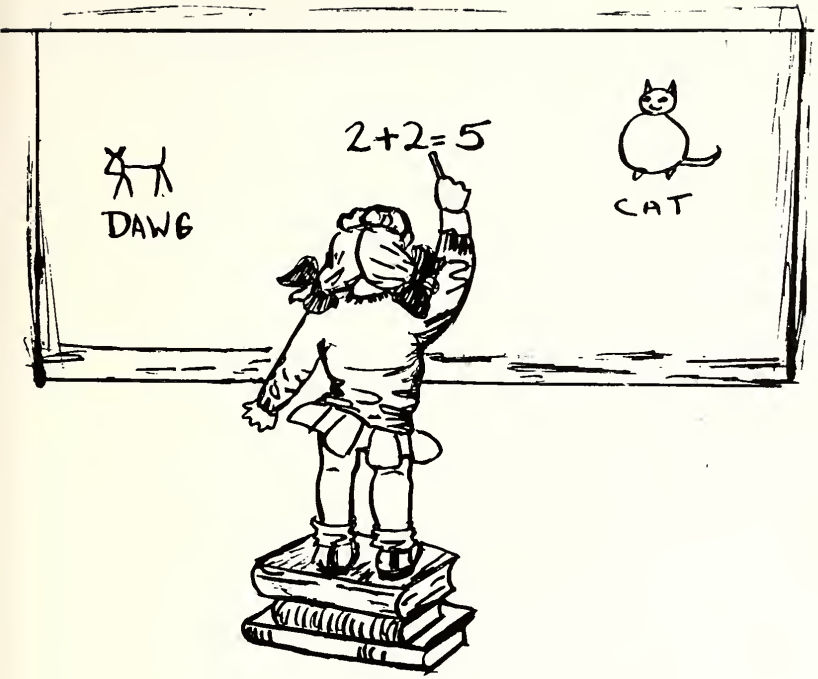

ELEMENTARY

First Row: Owens, Cosby, Leegh, Tenley, Holobrooks, Obel, Vines, Stillwell, Bohannon.
Second Row: Cavole, Gray, Otwell, Campbell, Hodges, Booker, Light, Blevins, Sims.
Third Row: Allen, Hall, Quinn, Minton, Coker, Garner, Higdon, Bailey, Allen.

First Row: Whitten, Stonecipher, Vinson, Watts, Bernnell, Maurie, Bragg.
Second Row: Smith, Morris, Roper, Noah, Weems, Mooney, Saxon, Mayne, Baker, Slaton.
Third Row: Reece, Jones, Webb, Lankford, Hammack, Walton, Williams, Prater.
Fourth Row: Williams, Sexton, Price, Lyles, Wiggley, Sims, Smith, Klepsig, Stephens, Self.

First Row: Lee, Benefield, East, Long, Battles, Lay, Hall, Garret.

Second Row: Brown, Street, Hamilton, Jarrels, Howard, Gray, Henson, Brown, Miller, Glass.

Third Row: Cooper, Harper, Jones, Grant, Fry, Honea, Finely, Foreman, Hill

Fourth Row: Lay, Lay, Burger, Woods, Myrick, Bartlett, Bagwell, Brandhorst, Floyd

First Row: Sumlin, Sims, Watts, Wilburn, Satterfield, Tucker, Robertson, Scott, Odom, Wagnon, Smart.

Second Row: Weaver, Gaddin, Williams, St. John, Bunnell, Woodward, Walker, St. John, Smith, Quinn, Norton, Johnson.

Third Row: Williams, Quinn, Ray, Walker, Weaver, Watts, Howard, Wagnon, Klepsig, Martin.

First Row: Otwell, Morris, Weems, Brogg, McClendon, Dorough, Holland, St John, Walker, Noah, Lancaster.

Second Row: Luker, Moore, Lyles, Romans, Walker, Walden, Williams, Oliver, Reese, Martin, Johnson.

Third Row: McMeekin, Marker, Scott, Lyles, Maxwell, Thomas, Roberts, McDowell, Lankford, Pack, Smart.

First Row: Knight, Armstrong, Brown, Butler, Howard, Jones, Knight, Higdon, Jennings, Bailey, Allen.

Second Row: Gregory, Herndon, Long, Farmer, Cosley, Bolin, Bohannon, Gray, Alexander, Croft.

Third Row: Griffin, Dunn, Kendall, Gilbert, Culberson, Daves, Griffith, Bearden, Higdon.

Fourth Row: Burt, Booker, Howard.

First Row: Bailey, Higdon, Gaines, Holdbrooks, Long, Wade, Starnes, Cosby, Croft, Hamilton, Finch.

Second Row: Dunston, Barclay, Grant, Ables, Brooks, Bagwell, Cameron, Brown, Bramlett.

Third Row: Glosson, Smiley, Higdon, Watts, Martin, Howard, Ridgeway, Lawson, Walker.

Fourth Row: Henson, Carden, Cooper, Hanson, Knight, Watts, Nix, DeVine, Emerson.

First Row: Motes, Smith, Foreman, Phillips, Lowe, Stith, Wilson, Vice, Lay, Raley, Lyles.

Second Row: Less, Barnett, Ward, Jackson, Lay, Vinson, Denham, Staton, Myrick, Ridgeway.

Third Row: Franklin, Minton, Hill, Withrowe, Maxwell, Taylor, Norwood, Driskell, Mundey.

First Row: Miles, Weems, McBrayer, Lowe, Williams, Maxwell, Weems, Morris, Tucker, Williams.

Second Row: McMeekin, Mayo, St. John, Henson, Upton, Shelton, Templeton, Webb, Lyle.

Third Row: Solley, Ward, Walker, Noah, Thompson, Martin, Smart, Robertson, Smith.

Fourth Row: Dorrough, Payne, Street, Shaddix, McCollums.

First Row: Cooper, Dean, Huff, Nix, Bain, Long, Howard, Graves, Jarrells, Howard.

Second Row: Knight, Howard, Cosby, Driskell, Buchannan, Klepsig, Hanson.

Third Row: Walker, Hayes, Brown, Lankford, Harper, Blevins, Hand, Cobb, Butler, Lyall.

Fourth Row: Gray, Braddy, Childers, Lee, Franklin, Floyd.

First Row: Glass, Moorer, Lowe, Bailey, Boatfield, Upton, Marker, Smith, Robertson, Jackson.

Second Row: Sims, Smiley, Mackivele, Smith, Thomas, Walker, Williams, Motes, Hammock.

Third Row: Sims, Grey, Grant, Light, Parker, Norton, Sims, George, Lockey, Bearden

Fourth Row: Walker, Bailey, Street, Louis, Stevens, Franklin.

First Row: Cochran, Gray, Howard, Vice, Foster, Neal, Dunston, Cobb, Bragg.

Second Row: Monday, Hudson, Hampton, Long, Finley, Buckhannan, Denham, Brogden, Gray.

Third Row: Crowder, Jeffers, Jennings, Miller, Harper, Jones, Duncan, Hand

Fourth Row: Harris, Estes, Battles, Crowder, Sizemore, Harp, Garner, Lyall, Fry, Dale.

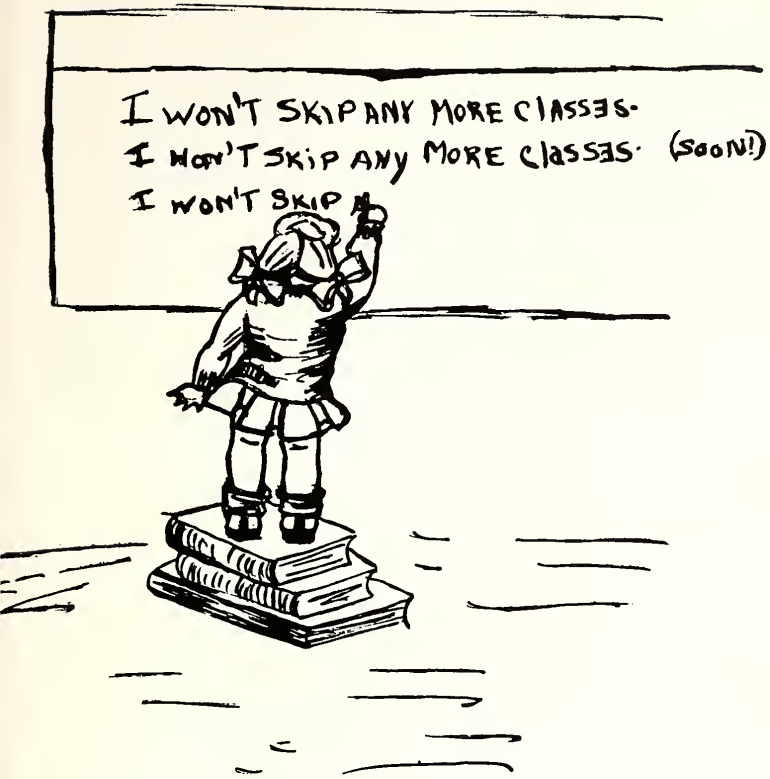
I WON'T SKIP ANY MORE CLASSES.
I WON'T SKIP ANY MORE CLASSES. (SOON!)
I WON'T SKIP

ACTIVITIES

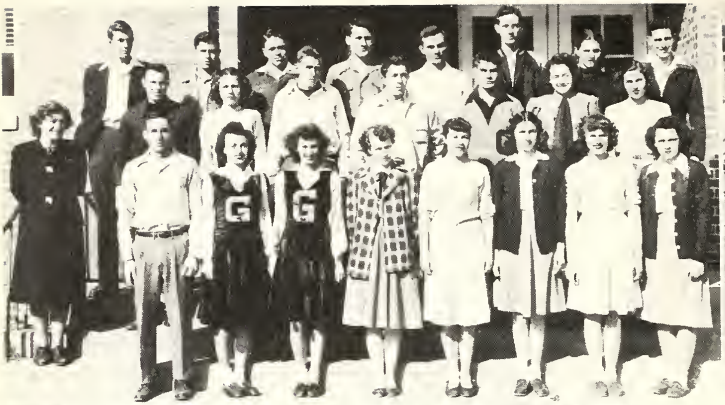
G
G

Beta Club

First Row: Betty Dunn, Dorothy Culberson, Joe Atkins, Bo Campbell, Marjorie Smith, Doris Coley, Doris Robinson, Ann Ella Johnson.

Second Row: Mrs. Summers, Dorothy Raley, Sybil Lawson, S. J. Noah, Roy McGraw, Herman Wells.

Golden Pep Club

OFFICERS

ERMA GLASS ..... President
GLORIA ANN CROWE ..... Vice President
BETTY JEAN PHILLIPS ..... Secretary
CAROLYN MARKER ..... Treasurer

Librarians

First Row: St. John, Johnson, Robertson.
Second Row: Bailey, Alford, Raley, Brownley, Edgar, Pike, Quinn, Williams.
Third Row: Huff, McClendon, Lewis.

Office Staff

First Row: Mary Prater, Gloria A. Crowe, Goldie Pike.
Second Row: Ila Glass, Sybil Lawson.

F. F. A.

S. J. NOAH ..... President
J. W. GRIFFITH ..... Vice President
HERMAN WELLS ..... Secretary
OSCAR MADDOX ..... Treasurer
BOBBY EUBANKS ..... Reporter

F. H. A.

GLORIA ANN CROWE.....President
BERTIE LOU WILLIAMS.....Vice President
BETTY GRANT.....Secretary
BETTY LOU DUNN.....Treasurer

Sciemce Club

First Row: Snuffy Lowe, Ellywnn Beck, Joe Atkins, Ray Noah, Erma Glass, Maxine Cherry, Goldie Pike.

Second Row: Jean Copeland, Jo Moore, Marjorie Smith, Mrs. Hicks, Charlotte Easterwood, Gloria Crowe, Loyd Henson, J. D. Alexander, Betty Lawson, Jimmy Thornton, Bobby Eubanks, Mary Green, Lois Anderson, Oscar Maddox, Lurlene Brown, Lurlene Clark.

Cheerleaders

Head Cheerleader: Bertie Lou Williams.

Cheerleaders: Iva Glass, Louie Joe Turner, Jean Brownley, Maxine Cherry.

Mascots: Lena Sue Hicks, Linda Reynolds.

Senior Play

"GRANDAD STEPS OUT"

CAST

Mrs. Laura Morton.....Doris Coley
Grandad.....J. D. Alexander
Tilly.....Marjorie Smith
Betty Shadduck.....Charlotte Easterwood
Kip Shadduck.....Bobby Eubanks
Trudie Norwood.....Frances Howard
Judy Norwood.....Imogene Howard
Ludie Norwood.....Mary Green
Jack Norwood.....Jimmy Thornton
Jim Mahoney.....Joe Atkins
Miss Abby Higgins.....Goldie Pike
Mrs. Jobe Feeney.....Lois Anderson
A Detective.....Oscar Maddox

Junior Play

"ME AND MY SHADOW"

CAST

Roy Harrington.....Jerry Smith
Arleen Harrington.....Dot Raley
Mrs. King.....Gloria A. Crowe
Susan Fisher.....Betty Dunn
Bruce Douglas.....Lenord Dunston
Georgia Butler.....Sybile Lawson
Shadow.....Doris Robertson
Sheriff.....Oscar Breeden
Sabu.....Roy McGraw
Director.....Mrs. Cecil Edgar

MUMBLES QUARTET

The Mumbles Quartet is composed of four boys, Oscar Frank Lowe, Jimmy "Draw" Thornton, Joe Stanly Atkins, and Raymond Ellywnn Beck, all of which are in our Science Club that went to Atlanta on a field trip. Its theme song is "Red Silk Stockings and Green Perfume."

Wendell "Sack" Traylor substituted for Ellywnn Beck.

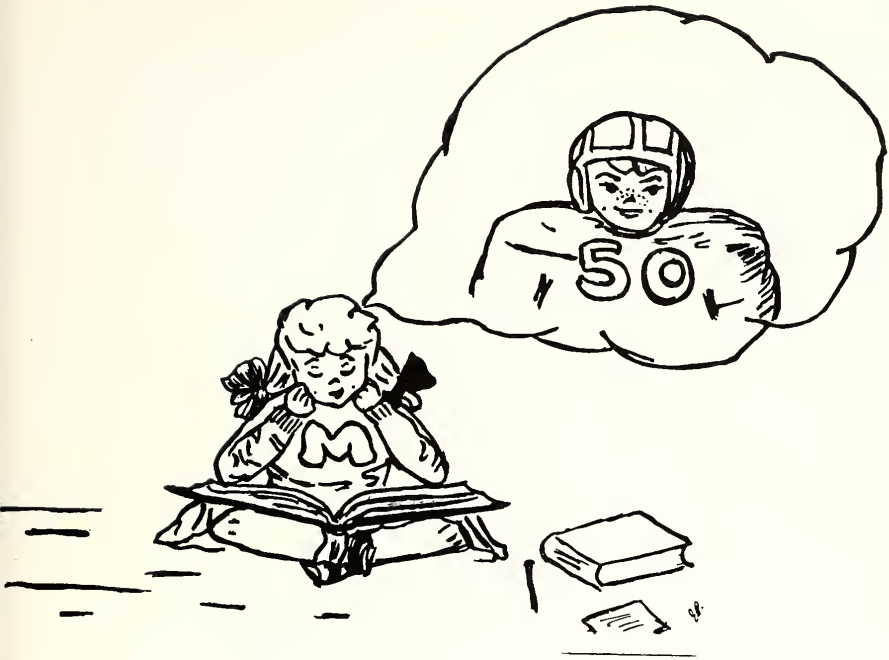

ATHLETICS

Coach

E. S. PLUNKETT

Captains

CAPTAIN JACK BROWN
CO-CAPTAIN BO CAMPBELL

Glencoe Yellow Jackets

Glencoe	19	South Side	0
Glencoe	0	Etowah	31
Glencoe	0	Alexandria	6
Glencoe	12	Centre	0
Glencoe	7	Hokes Bluff	0
Glencoe	0	Lincoln	8
Glencoe	12	Oneonta	32
Glencoe	69	Ranburne	0
Glencoe	7	Bridgeport	0
Glencoe	0	Oxford	20

5—5

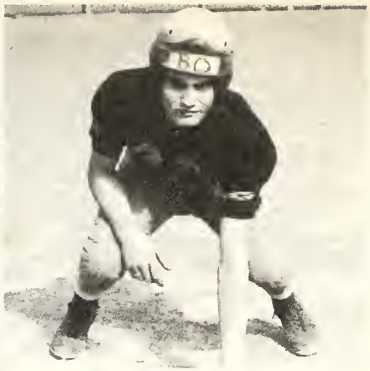

JACK BROWN, Quarterback—As captain, Jack led the team through a most successful season. He did most of the passing.

BO CAMPBELL, Guard—Bo was acting co-captain of the team. He was a hard blocker and did his best at all times.

JOE ATKINS, Tackle—Joe was a hard charger who always gave plenty of trouble to the opponents.

RAY NOAH, End—Ray was a relief player who was trying football for the first time. He could be counted on in a clinch.

VERNON LUHRS, End—Vernon was a good, hard blocking end but was hurt in the early part of the season.

BOBBY EUBANKS, Guard—Bob was the hardest charging guard on the team. The harder the opposition the better he liked it.

JUNIOR LANGFORD, Center—Junior did exceptionally well for his first year of football. He will be back next year.

WENDELL TRAYLOR, End — Windy was a good blocker and a hard tackler. He was noted for his pass receiving. He was the winner of the Civitan best player award.

BILLY WOODWARD, Back—Bill was a superb ball carrier his first year of playing. He was the smallest man on the team.

ARLANDO BECK, Tackle—Beck was one of the hardest players on the team. He was a large and determined tackle.

FLOYD DEAN, Fullback—Floyd was a powerful line bucker and a hard tackler. His fullbacking was about the best around.

JACK CAMPBELL, End—Jack was good at catching passes, blocking and spilling interferences. He was always willing to do his best.

JERRY SMITH, Center—Jerry was new at the grid game but he did exceptionally well for his first season. He should take over first-string next year.

BILLY LOWE, Tackle—Bill was a veteran and arrived late in the season but was in time to help the team out in its final games.

KENNETH BROWN, Fullback—Kenneth did a splendid job as a relief fullback and could be counted on to do his best.

BILLY McCELLAN, Back—Bill was noted for his broken field running. He was good at passing and did all the kicking.

First Team

Left to Right: Campbell, Atkins, Eubanks, Langford, B. Campbell, Beck, Traylor
Backs: McCellan, Brown, J. Brown, Woodward

Managers

Phillips, Gurley, Gray, and McGraw

"A" Team

First Row, Left to Right: Junior Langford, Bo Campbell, Joe Philips, Billy Woodward
Second Row: Billy McCellan, Wendell Traylor, Ray Noah, Joe Atkins.

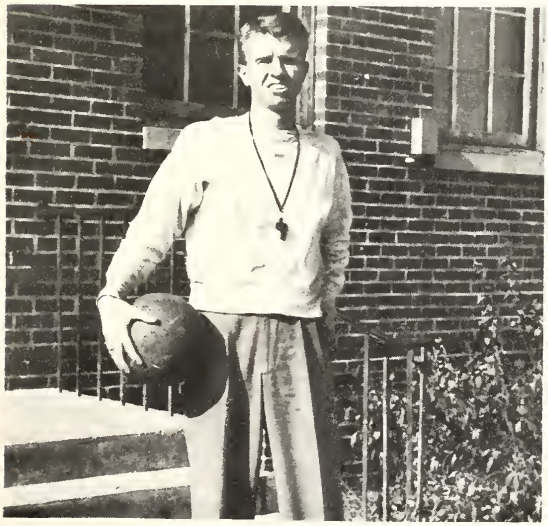

Coach

E. S. Plunkett

"B" Team

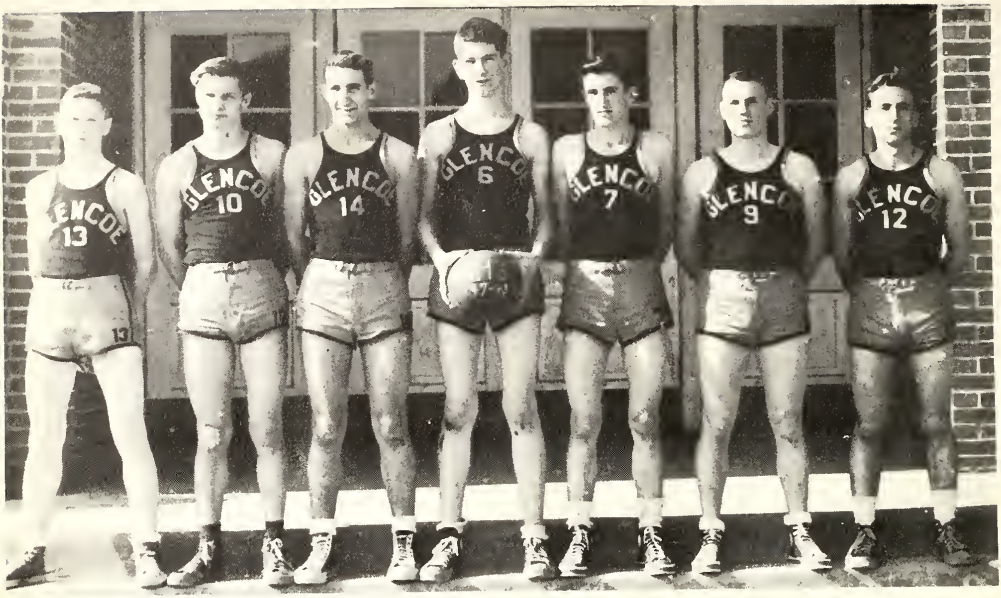

Smith, Lowe, Parker, Daves, Griffith, B. Lowe, Brown

Locker Boys

Green, and Phillips

Joe Phillips, Forward

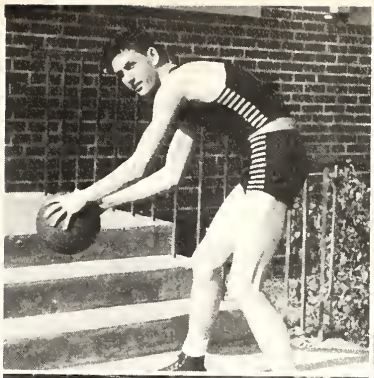

Billy McCellan, Forward

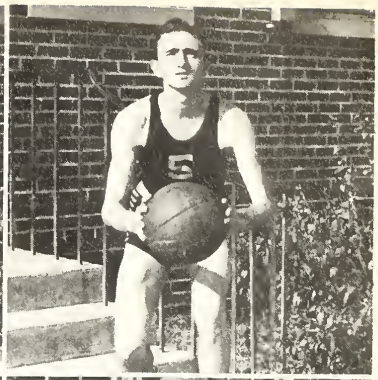

Billy Woodward, Forward

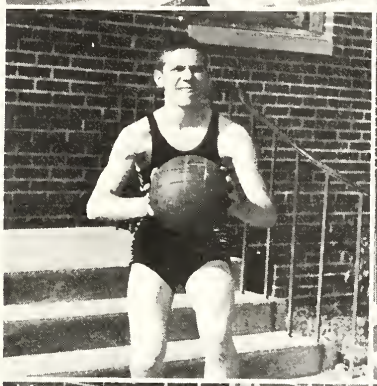

Ray Noah, Center

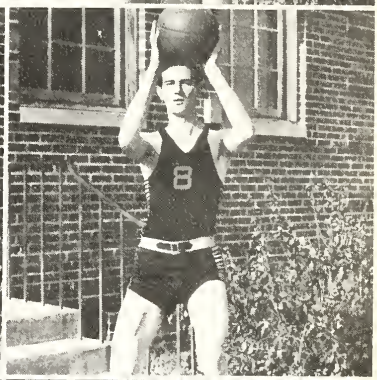

Joe Atkins, Center

Wendell Traylor, Guard

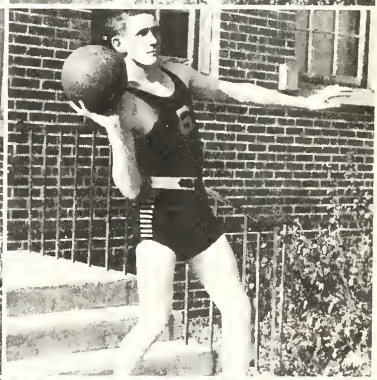

Bo Campbell, Guard

Jerry Smith, Guard

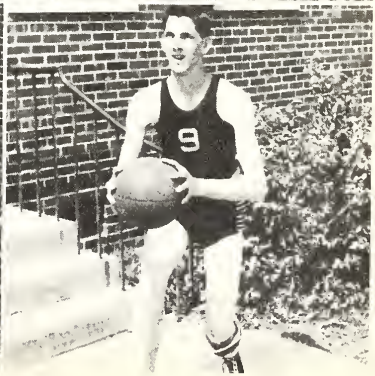

Junior Langford, Guard

Oscar Lowe, Guard

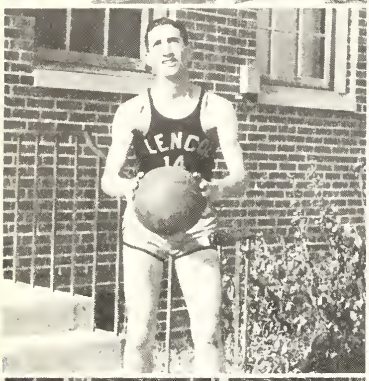

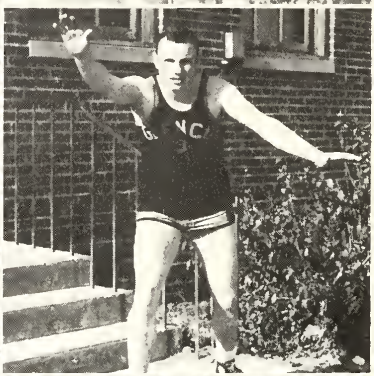

Donald Parker, Center

Billy Lowe, Guard

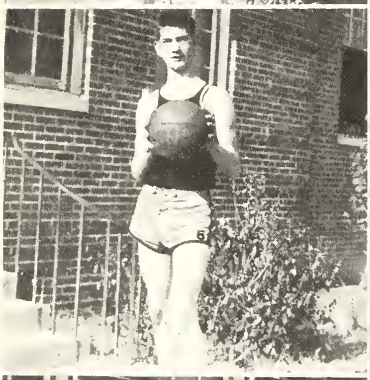

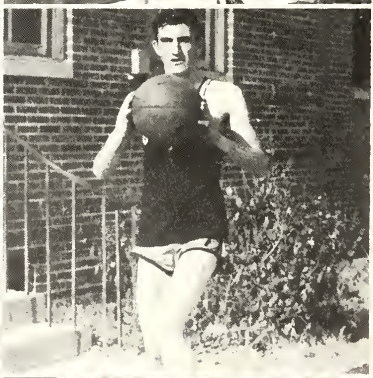

Bobby Daves, Center

J. W. Griffith, Forward

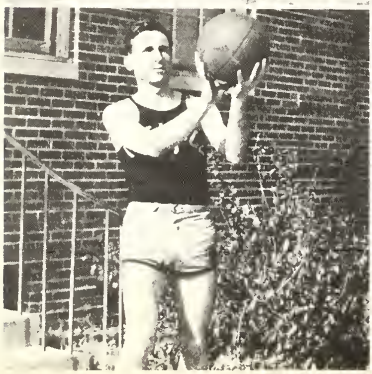

Jack Brown, Forward

Frank Smith, Forward

74

Girls' Basketball

First Row: Brownlee, Pike, Harper, Smith, Crowe, Gulledge, Burgess, Prater.
Second Row: Alford, Robertson, Scott, Brown, Garner, Coley, Bailey.

Coach
MRS. S. B. NELSON

Captain
HELEN CASEY

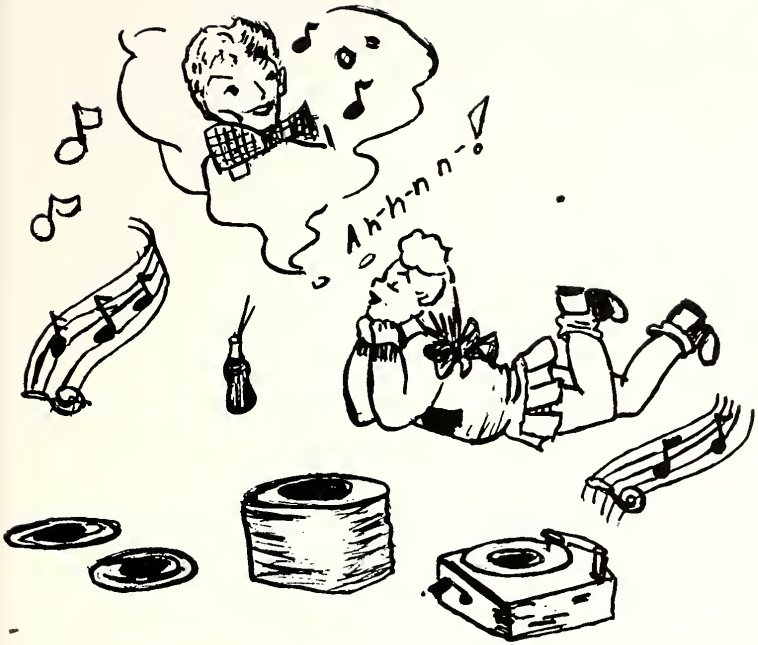

FEATURES

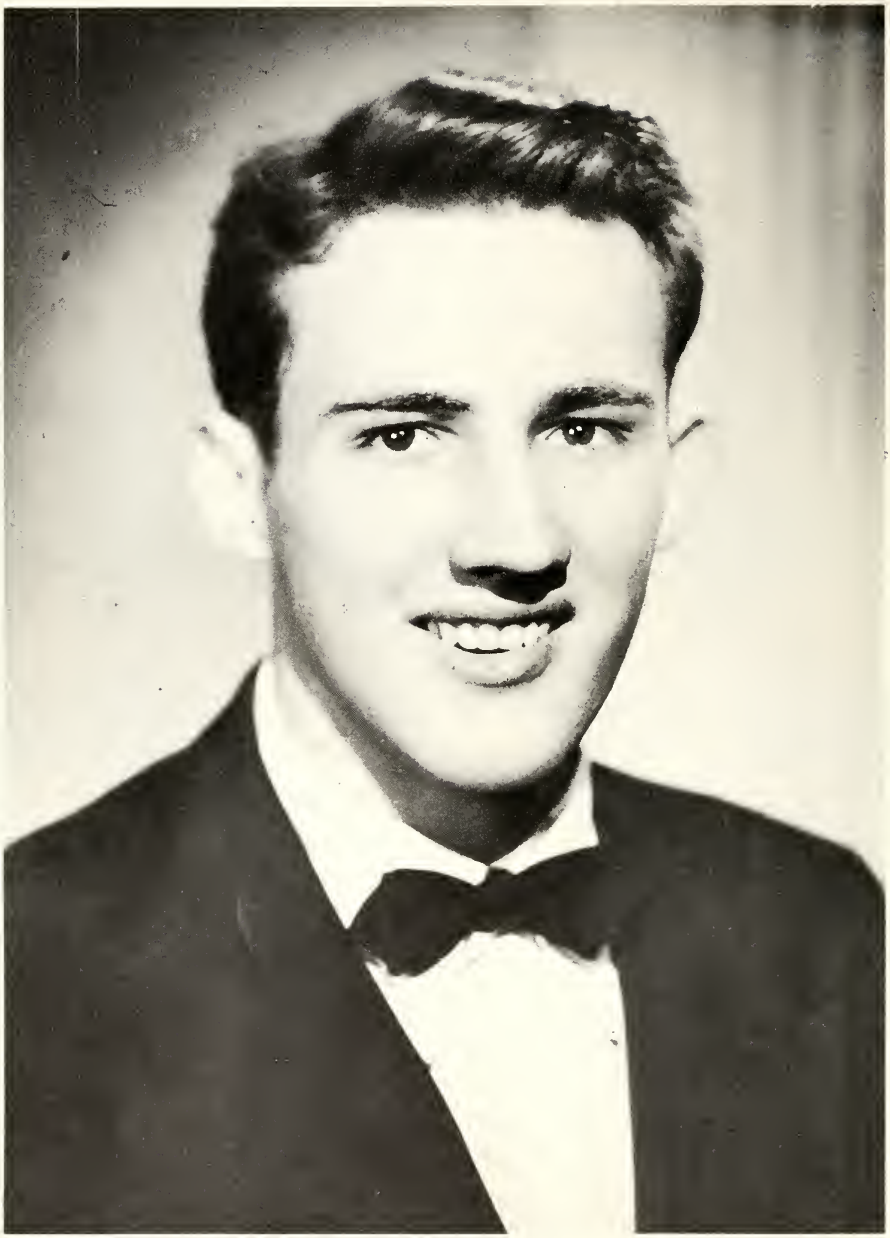

KING ....JOE ATKINS

QUEEN ....DOROTHY CULBURSON

Favorites

FRANCES HOWARD

IMOGENE HOWARD

Favorites

LURLENE CLARK

MARGARET ALFORD

Favorites

JENENE EAST

MARY JO HORTON

Favorites

BETTY PHILLIPS

MARY LANE WOODWARD

Favorites

MARY LYNN ANDERSON

SUE CROWE

Coronation

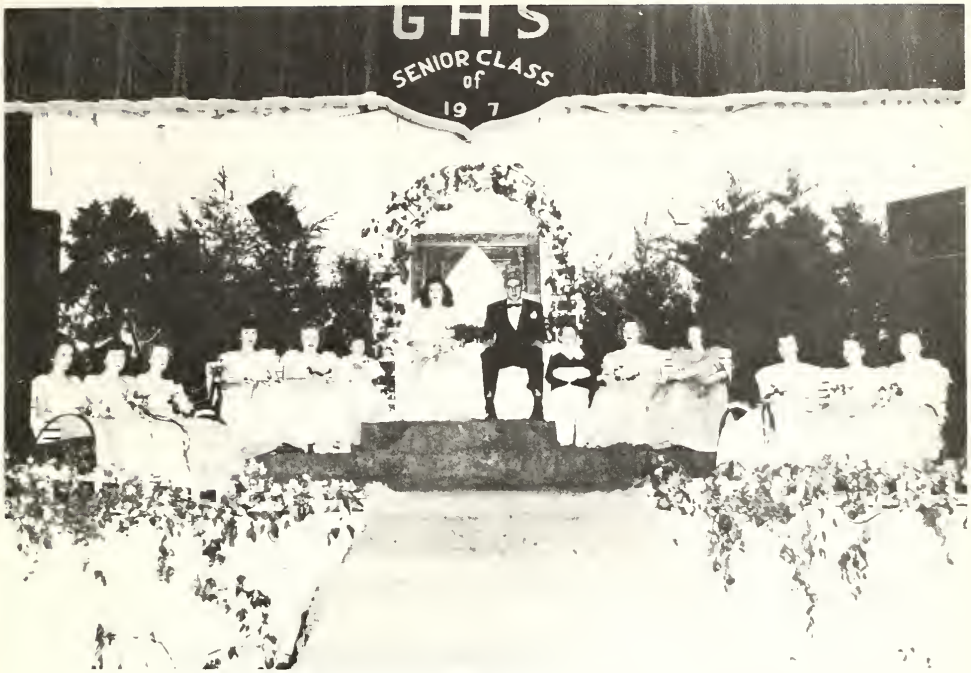

Mary Lynn Anderson, Betty Philips, Margaret Alford, Lurlene Clark, Imogene Howard, Linda Reynolds, Dorothy Culberson, Joe Atkins, Charles Copeland, Frances Howard, Jeane East, Mary Jo Horton, Mary Lane Woodard, Sue Crowe.

WITTIEST ..... OSCAR LOWE, JO MOORE

Who

MOST LIKELY TO SUCCEED.....JIMMY THORNTON, ANN ELA JOHNSTON

BEST MANNERED ....ELLYWNN BECK, CHARLOTTE EASTERWOOD

Who

FRIENDLIEST ..... LOUIE JO TURNER, LOIS ANDERSON

BEST ALL-ROUND ....ERMA GLASS, BO CAMPBELL

Who

BEST DRESSED ... .IVA GLASS, BILLY JOE JOHNSTON

Who's

MOST ATHLETIC AND MOST POPULAR.....MARJORIE SMITH, JACK BROWN

Who

MOST INTELLIGENT .....DORIS COLEY, S. J. NOAH

FLIRTIEST ..... MADOLYN LEWIS, RAY NOAH

Who

CUTEST ..... ANN QUINN, BOBBY EUBANKS

Who's Who

BEST LOOKING ..... LURLENE BROWN, MARTIN BROWNING

Graduation

First Row: Ann Quinn, Maxine Cherry, Lurlene Clark, Jean Copeland, Goldie Pike, Mary Green, Rev W. R. Giddens, S. B. Nelson, Doris Coley, Dorothy Culberson, Charlotte Easterwood, Imogene Howard, Lois Anderson, Frances Howard.

Second Row: Jimmy Thornton, Bobby Eubanks, Wendell Traylor, Bo Campbell, Loyd Henson, Vernon Luhres, Oscar Maddox, J. D. Alexander, Ray Noah, Joe Atkins, Lurlene Brown, Erma Glass, Marjorie Smith, Donald Parker, Billy Johnston, Jack Brown, Bill Lowe, Ellwynn Beck.

SPONSORS

The Staff takes this page to express the gratitude of the staff, faculty and entire student body for making our Annual possible.

CONGRATULATIONS

to the Class of 1948

"Specialists in the Finest Portraits and Glamourized Photography"
We enjoyed photographing your annual and look forward to
serving you in the future

Studio Portraiture

Portraits

Babys

Commercial
Photography

Home Portraits–
Family Groups
and Weddings

Hollywood Studio

227 Broad Street GADSDEN, ALABAMA

PHONE 2182

RUNT'S PLACE

SANDWICHES OF ALL KINDS

Phone 9121

SHORT ORDERS— —COLD DRINKS

Across Street From Alabama Power Company

635 BROAD STREET GADSDEN, ALABAMA

GADSDEN, ALABAMA

BEST WISHES TO GLENCOE AND TO THE

CLASS OF 1948

C. F. HOFFMAN & SONS, Inc.

Registered Jewelers

PHONE 1018

423 Broad Street Gadsden, Alabama

HERFF-JONES CLASS RINGS

Cash For Used Cars . . .

ANY MAKE ANY MODEL

PERSONALLY ENDORSED CARS

TRADE AND TERMS

— See —

JOHN MILES FOR MORE MILES

PHONE 217 223 BROAD ST.

Compliments of

ALABAMA AGGREATE CO.

FLUXING and CONCRETE STONE

AGRICULTURE LIMESTONE

CONCRETE BUILDING BLOCKS

Cobb City Phone 1310

DON McCULLOUGH, President

Our Warmest Congratulations

To both FACULTY and STUDENT BODY of

Glencoe High School

MAY EACH GRADUATING STUDENT BE BLESSED

WITH A HAPPY AND SUCCESSFUL FUTURE

YOUR DeLUXE PRINCESS THEATRE

"Where the crowds go and pictures are enjoyed more"

A Good Store to Trade With Since 1903
HOUSE FURNISHINGS AND
APPLIANCES
Phone 241

WHITE FURNITURE COMPANY

"Where Quality Furniture Costs Less"
509 Broad Street Gadsden, Ala.

Compliments of

Bob Wynn
Puckett Shoe Shop
Hope Variety Shop
Jon Carle Candy

STERCHI BROTHERS STORE, Inc.

FURNITURE

Gadsden, Alabama

LANCE
ToasTchee

Manufactured by
LANCE, INC., Charlotte, N. C.
Made of Peanuts, Flour, Shortening,
Vegetable Oil, Salt, Cheese, Leavening,
Malt, Syrup, Spices, Certified Color

DUNCAN'S

A Store of Fashions

And Headquarters For High School and

Junior Fashions

321 BROAD STREET GADSDEN, ALABAMA

PHONE 1132

GADSDEN AUTOMOBILE DEALERS

	Phone No.
MARK BOWMAN MOTOR COMPANY Hudson	988
POLLOCK MOTOR CO. Chevrolet and Buick	152
GADSDEN MOTOR CO. Plymouth - DeSoto	3286
GUY MOTOR CO. Dodge - Plymouth	564
COURTESY MOTOR CO. Plymouth - Chrysler	2947
JOHN THOMAS MOTOR Ford	215
FOWLER BROTHERS MOTOR COMPANY Pontiac	1300
C. & S. GARAGE Oldsmobile	423
GARNERS & BURSON MOTOR COMPANY Studebaker	1817
CARGO NASH MOTOR COMPANY Nash	2624
PHILLIPS - MITCHELL MOTOR COMPANY Willys	585
CLEVELAND MOTOR CO. Kaiser - Frazier	3081
GADSDEN LINCOLN-MERCURY COMPANY Lincoln - Mercury	348
COKER MOTOR CAR CO. Packard	1072

COMPLIMENTS OF

ETOWAH ABSTRACT COMPANY, Inc.

314 Chestnut Street

Phone 429

WE CLEAR ALL TITLES ON DEEDS

AND MORTGAGES

Gadsden, Alabama

COMPLIMENTS OF

WITHERSPOON'S, Inc.

217-225 South 4th Street

THE HOUSE OF APPRECIATION

AND PERSONAL SERVICE

Phone 3143

Gadsden, Alabama

PARKER'S STANDARD SERVICE STATION

- ATLAS TIRES
- TUBES
- BATTERIES
- ACCESSORIES

ONE STOP SERVICE

We Pick Up and Deliver

ROAD SERVICE Phone 3901-M20

S. S. PARKER G. B. BOWEN

Glencoe, Alabama

Compliments of

H. B. SMART GROCERY

GROCERIES — MEATS — FEED

Glencoe, Alobama

Phone 3901 - W3

Compliments of

FRED HARRIS GROCERY

GROCERIES — MEATS — FEEDS

GLENCOE

Phone 3918-J

COVE CREEK SERVICE STATION

Phone 3924-W1

TEXACO PRODUCTS
GROCERIES — MEATS — FEEDS
COAL

Glencae, Alabama

Flowers

GLENCOE FLOWER SHOP

Phone 3901-W10

WHERE SERVING YOU IS A PLEASURE

MRS. MAMIE SCOTT MRS. JOHN MILES

Burns Park Cash Grocery

Phone 2689

FRESH MEATS and POULTRY
FRESH FRUITS and VEGETABLES
GROCERIES
TOBACCOS

202 Midway Burns Park

E. E. GURLEY, Owner

Compliments of

PINE GROVE GROCERY & SERVICE STATION

CLAUDE WRIGHT, Owner

Phone 2398

Across from Allis-Cholmers

CURRY'S DRUG COMPANY

PRESCRIPTION SPECIALISTS

Phone 343

803 E. Broad Gadsden, Alabomo

CARTER

Cleaners — Hatters

EQUIPPED TO SERVE YOU

815-817-819 E. Brood

E. Godsden, Alabomo

Hardware

SOUTHERN HARDWARE COMPANY

220 Broad Gadsden, Alabama

Phone 1400

ALABAMA FARM SUPPLY COMPANY

JOHN DEERE TRACTORS
and FARM IMPLEMENTS

Corner 2nd and Short Streets

Phone 941 Gadsden, Ala.

GADSDEN SPORTING GOODS

117 S. 4th Street

"Where Sportsmen Meet"

SEE US FOR YOUR SPORT EQUIPMENT

Phone 2610

SIBERT'S

HARDWARE — SEED — FARM

208 S. 4th Street Phone 73

Gadsden, Alabama

Compliments of

E. E. FORBES & SONS PIANO COMPANY

Phone 1538

Gadsden, Alabama

Compliments of

BOSTON SHOE STORE

MEN'S CLOTHING

527 Broad Street

Gadsden, Alabama

Congratulations

CLASS OF '48

SNOW JEWELRY

"Buy From Snow and Pay as You Go"

Phone 2504

683 E. Broad East Gadsden

PLUMBING SUPPLIES PAINT

Alabama Home Supply Co. of Gadsden, Inc.

228 Broad Street

Gadsden, Alabama

ELECTRICAL — — HARDWARE

BISHOP'S BAKERY

"We Bake to Suit the Taste"

Phone 3761

809 E. Broad Street

GADSDEN, ALABAMA

DIXIE CLEANERS

EAST GADSDEN

A Complete Dry Cleaning Service

"For Those Who Care"

— S A V E —

THE CASH AND CARRY WAY

214 Hoke Street Phone 537

WOODS CLEANERS

QUALITY OUR CREED —

SERVICE OUR SPECIALTY

Phone 3822

1020 E. Broad East Gadsden

GUY HOOD

FEED — SEED — FERTILIZER

213 South Fourth Street

Phone 2910 Gadsden, Alabama

ROOKS MOTOR COMPANY

FOR USED CARS

ANY MAKE ANY MODEL

East Broad

EAST GADSDEN

Compliments of

B. B. S. WHOLESALE GROCERY CO.

Gadsden, Alabama

G. G. CLEANERS

"Gain with Gaines"

WHERE THE FINE ART OF

CLEANING IS PORTRAYED

In Every Garment

Glencoe, Alabama

DRINK

TRO. FE DAIRY

HOMOGENIZED VITAMIN D MILK

704 Walnut Street

Gadsden, Alabama

WALTHOUR

Bicycle and Toy Shop

Corner Fourth and Chestnut St.

MODEL AIRPLANES — MOTORS &

SUPPLIES — WHIZZER MOTORS —

BICYCLES and ACCESSORIES

GIFTS and GAMES

COMPLIMENTS

OF

R. E. DEAN GROCERY

MEATS — FRUITS — VEGETABLES

Glencoe,

Alabama

HAGAN GROCERY

HOME OF CLEMENTINE

FRESH MEATS — FRUITS and

VEGETABLES

FEED and TOBACCO

Phone 3929-W1

Glencoe, Alabama

EAT AT

SPOTLESS SPOT

WITH THE

GLENCOE CROWD!

E. Gadsden, Alabama

NORTON'S FLOWER SHOP

FOR ALL OCCASIONS

WE WIRE FLOWERS

600 Hoke East Gadsden

Phone 2842

American Refrigeration Service

COMMERCIAL

DOMESTIC

INDUSTRIAL

227 East Brood

Phone 2632

ETOWAH OIL COMPANY

Distributors

CITIES SERVICE PRODUCTS

SERVICE IS OUR MIDDLE NAME

GADSDEN,

ALABAMA

Best of Luck to THE CLASS OF '48

GADSDEN HARDWARE COMPANY

116 Broad Street

Phone 888

GADSDEN, ALABAMA

Compliments of

STREAMLINE CLEANERS

JOE W. McCLENDON

801 Chestnut St. Gadsden, Ala.

HOYT EDWARDS MOTOR COMPANY

USED CARS

ALL MAKES ALL MODELS

SEE US

East Broad

East Gadsden

GLENCOE BARBER SHOP

"We Strive to Make You Look Better"

E. A. CAMPBELL

Glencoe, Alabama

M. L. CARTER GROCERY

GROCERIES — MEATS and FEEDS

714 East Broad Street

East Gadsden

Phone 961

CONGRATULATIONS TO CLASS OF '48

L. L. HARDWARE

560 Elmwood East Gadsden

Gadsden, Alabama

Phone 2646

ARMSTRONG GROCERY

Phone 3936-M4

FRESH MEATS and VEGETABLES

Frozen Foods of All Kinds

— GROCERIES —

— FEED —

— TOBACCO —

W. L. ARMSTRONG, Owner

BELK-HUDSON CO.

Department Store

425 Broad Street

Gadsden, Alabama

PALACE BARBER SHOP

115 N. Fourth Street

Gadsden, Alabama

Good Luck and Best Wishes To

CLASS OF 1948

McGOUGH BAKERIES

"SERVING THE SOUTH WITH BETSY ROSS BREAD"

CAKES, PIES and PASTRIES

"FRESH DAILY FROM OUR OWN OVENS"

BIRMINGHAM, ALABAMA

Eat Crossfield's Ice Cream

"Supreme In Quality"

CROSSFIELD ICE CREAM COMPANY

Phones 49 and 1111 Forrest at 12th

GADSDEN, ALABAMA

SOUTHERN FINANCE COMPANY

C. D. CLAY, Manager

Phone 2140 117 North Fourth Street

GADSDEN, ALABAMA

This Annual
is a
PARAGON
Production

☆

The Paragon Press
PRINTERS, PUBLISHERS, AND LITHOGRAPHERS

At 14 Adams Avenue
Montgomery, Alabama

Autographs

Best wishes from

Marl Coker